

Application

DP06-0035

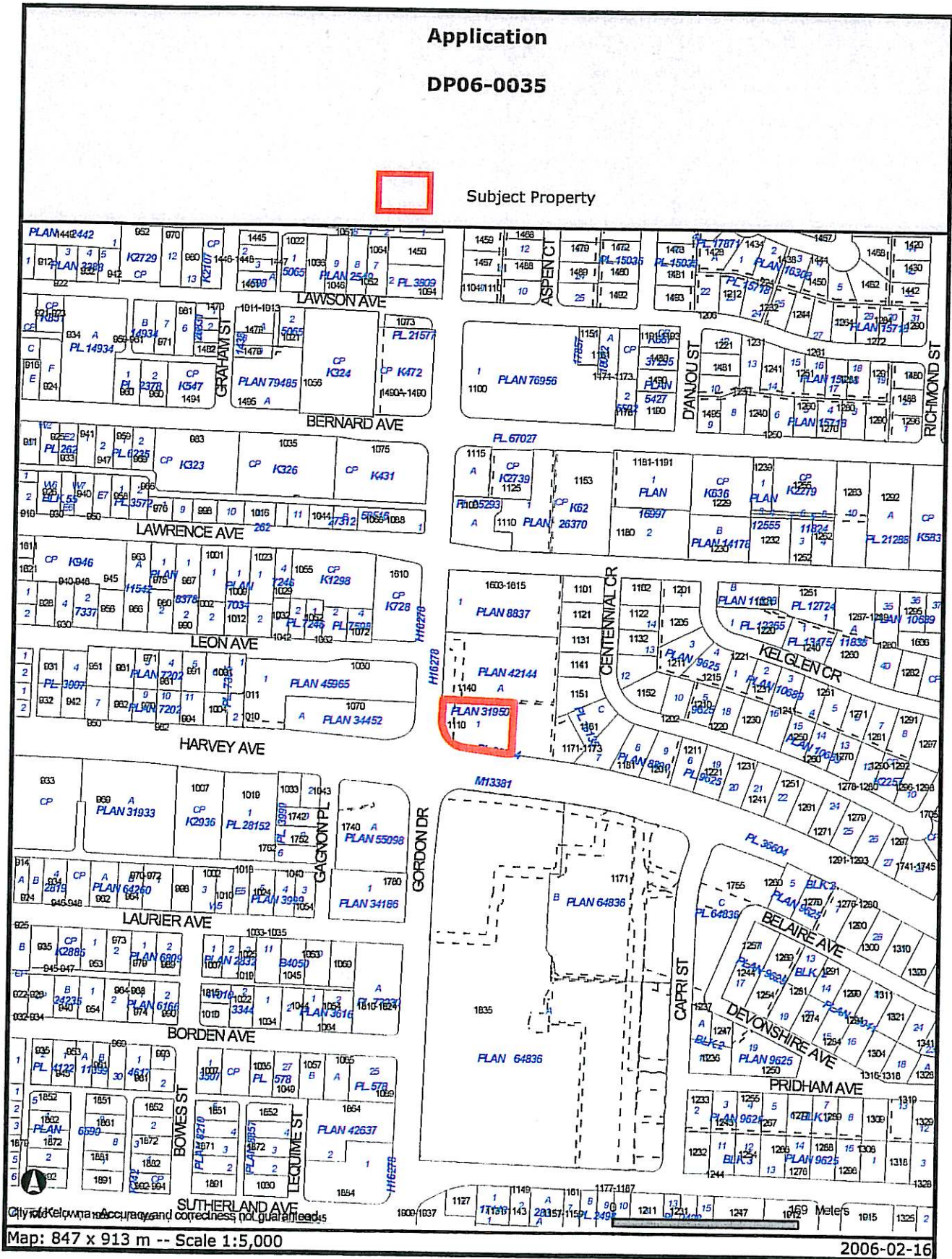

Subject Property



Certain layers such as lots, zoning and dp areas are updated bi-weekly. This map is for general information only.
 The City of Kelowna does not guarantee its accuracy. All information should be verified.

SCHEDULE B
This forms part of development
Permit # _____
Date _____
Signature _____





SCHEDULE <u>B</u>
This forms part of development
Permit # _____
Date _____
Signature _____

MAIN FLOOR PLAN

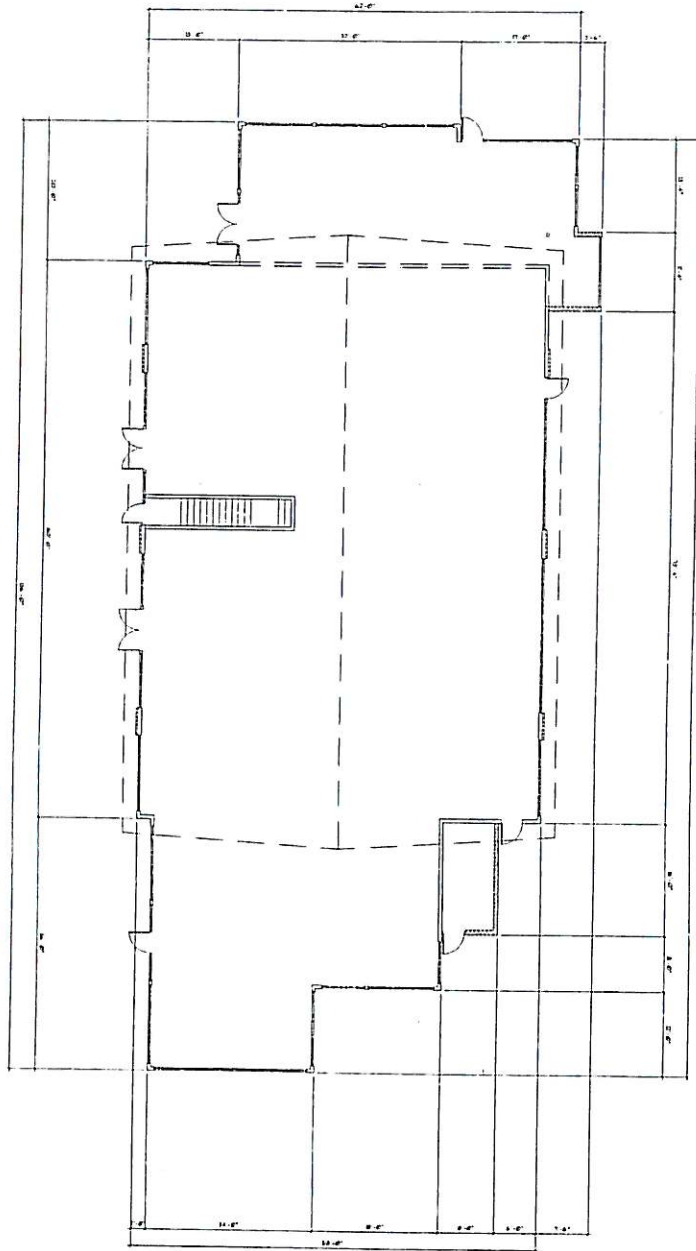

for info

HANS P. NEUMANN ARCHITECT INC.
DESIGN TECH DESIGN CONSULTANTS

A1

PROJECT
 MAIN FLOOR PLAN

PROJECT
COMMERCIAL BUILDING
 GORDON STREET @ HARVEY AVENUE, KELOWNA, BC

1527 HIGHLAND DRIVE NORTH KELOWNA BC V1Y 4K5 PHONE (250) 868-0878 FAX (250) 868-0837	
DATE	DESCRIPTION
11.11.11	ISSUED FOR O.P.
12.07.11	REVISED FOR S.D.O.B.

- LEGEND:**
- ① ARTIFICIAL BRICK
 - ② METAL SIDING PANELS
 - ③ METAL PANELS
 - ④ CONCRETE BLOCK
 - ⑤ CAST-IN-PLACE CONCRETE
 - ⑥ WOOD SIDING, PAINTED
 - ⑦ WOOD TRIM, PAINTED
 - ⑧ PRE-FINISHED METAL FLASHING
 - ⑨ PRE-FINISHED EXTRUDED ALUM. SIDING
 - ⑩ PAINTED METAL HAN DOOR FRAME
 - ⑪ METAL ROOFING PANELS

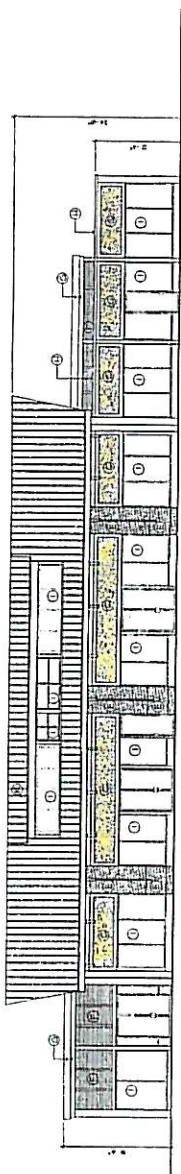

NORTH ELEVATION

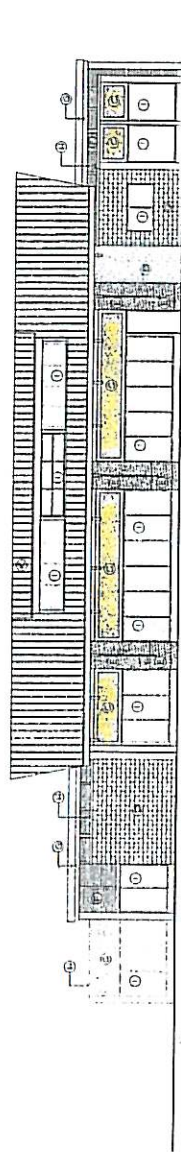

SOUTH ELEVATION

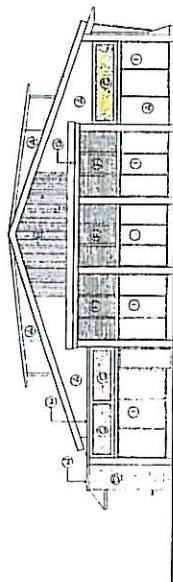

EAST ELEVATION

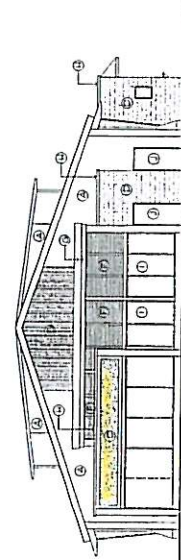

WEST ELEVATION

Handwritten signature

HANS P. NEUMANN ARCHITECT INC.

DESIGN TECH DESIGN CONSULTANTS

PROJECT: COMMERCIAL BUILDING
GORDON STREET @ HARVEY AVENUE, KELLOWNA, BC

ELEVATIONS

DATE: _____	DRAWN BY: _____	CHECKED BY: _____	SCALE: 1/8" = 1'-0"
PROJECT NO: _____	DRAWING NO: _____	DATE: JULY 7, 2008	SHEET NO: _____
<p style="font-size: 2em; font-weight: bold;">A3</p>			

HANS P. NEUMANN ARCHITECT INC.		DESIGN TECH DESIGN CONSULTANTS		COMMERCIAL BUILDING		MAIN FLOOR PLAN	
122 HOGAN DRIVE KESWICK BC V8Y 4K4		1111 11th St. Kelowna BC		GORDON STREET @ HARVEY AVENUE, KELOWNA BC		PROJECT	
DATE	DESCRIPTION	DATE	DESCRIPTION	DATE	DESCRIPTION	DATE	DESCRIPTION

A2

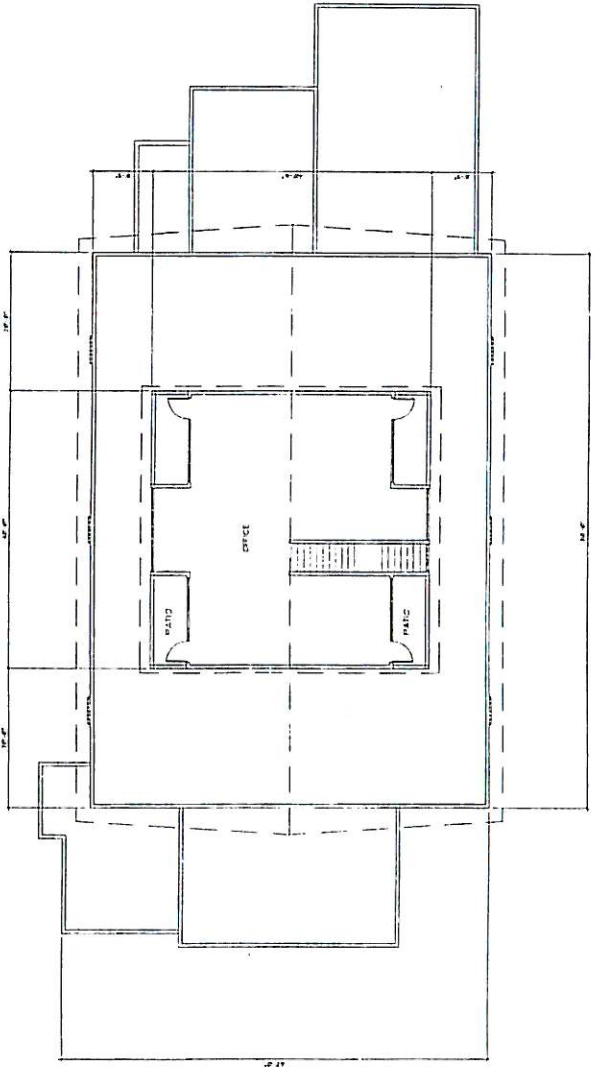
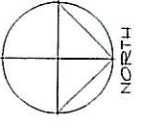

SECOND FLOOR PLAN

SCHEDULE A
 This forms part of development
 Permit # _____
 Date _____
 Signature _____

1/20/2012 12:45 PM

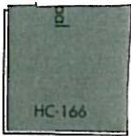

ACRYLIC STUCCO



METAL SIDING PANELS



METAL PANELS



WOOD SIDING, STAINED



WOOD TRIM, PAINTED



PRE-FINISHED METAL FLASHING



PRE-FINISHED EXTRUDED ALUM. WINDOW



PAINTED METAL MAN DOOR & FRAME

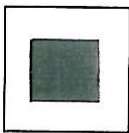

METAL ROOFING PANELS



HANS P. NEUMANN ARCHITECT INC.

COMMERCIAL BUILDING

GORDON STREET @ HARVEY AVENUE, KELOWNA, BC